TEFRA Application Process Chart

A basic flow chart to help you understand how families apply

Applications must be completed within 90 days of Division of Public Assistance (DPA) application, unless an extension is requested and approved by the division.

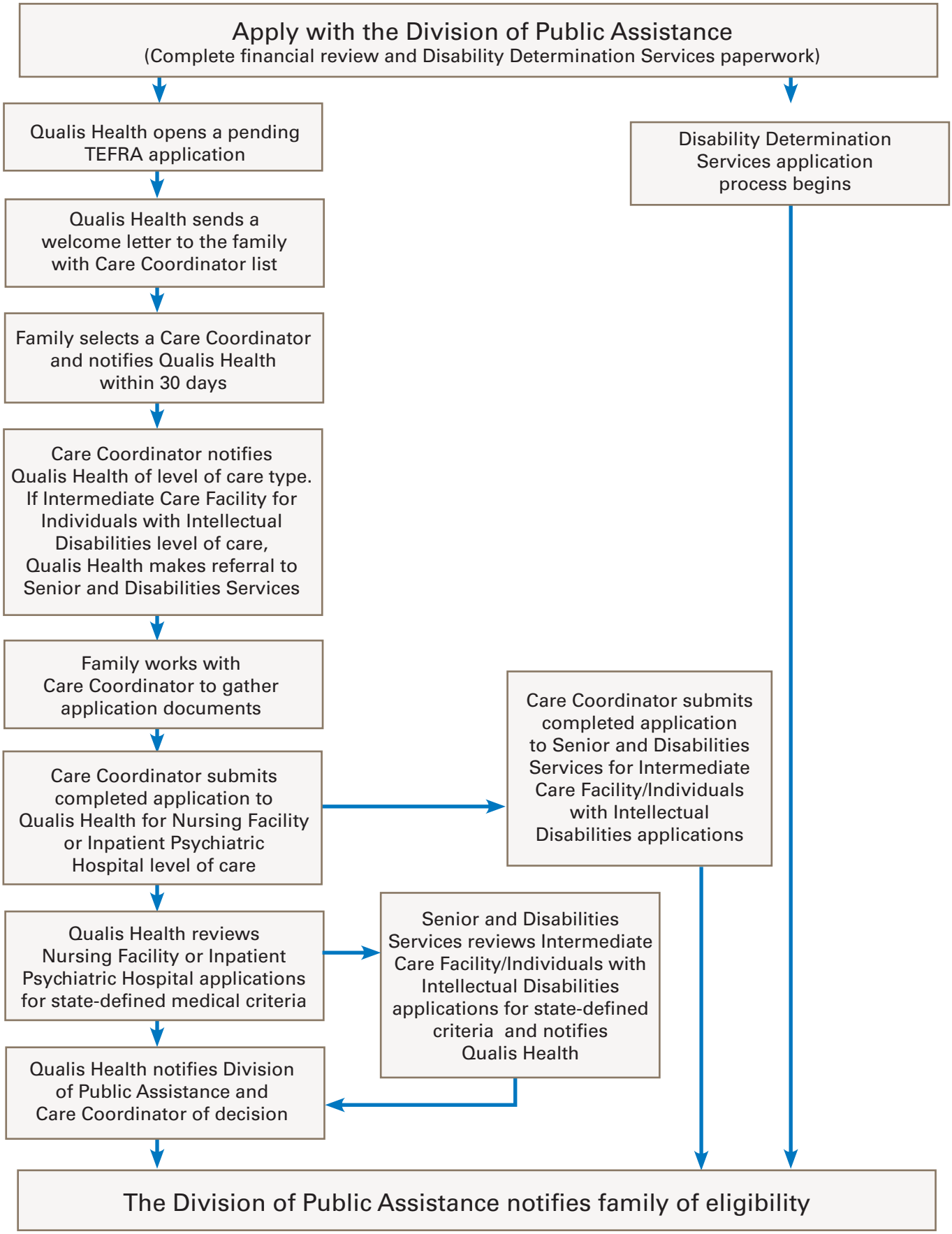

updated 7/8/14